

PC # F Slide 422C (A)

John B. Britt  
D.B. 849, Pg. 890  
D.B. 236, Pg. 162

**Calls along Creek (A-B)**

Bearing	Dist.
N 13° 50' 48" E	51.36'
N 45° 51' 54" E	188.91'
N 06° 06' 58" E	90.41'
N 38° 36' 28" E	130.53'
N 29° 50' 06" W	132.36'
N 72° 38' 17" W	63.41'
N 60° 53' 19" E	49.06'
N 30° 56' 23" E	84.79'
N 89° 38' 01" E	110.32'

**Calls along Creek (B-C)**

Bearing	Dist.
N 00° 18' 46" E	82.94'
N 13° 52' 07" E	111.34'
N 29° 34' 32" W	39.87'
N 18° 30' 41" W	59.05'
S 28° 51' 55" W	41.97'
N 76° 42' 02" W	63.21'
S 42° 21' 40" W	56.61'
N 47° 24' 31" W	34.36'
N 12° 42' 26" E	40.14'
N 17° 42' 58" W	44.99'
N 89° 36' 37" W	53.27'
N 03° 59' 46" W	39.31'
N 55° 41' 31" E	48.16'
N 23° 34' 31" W	35.69'
N 72° 50' 21" W	37.03'
N 82° 25' 12" W	55.61'

**Calls along Creek (C-D)**

Bearing	Dist.
N 59° 17' 11" E	64.13'
S 62° 36' 24" E	60.15'
N 25° 17' 38" E	106.93'
S 44° 53' 30" E	61.90'
S 08° 00' 16" E	70.89'
S 53° 34' 45" E	146.48'
S 00° 14' 30" W	56.39'
S 84° 11' 26" E	51.08'
S 50° 21' 42" E	36.29'
S 60° 14' 36" E	37.59'
N 72° 21' 29" E	109.91'
S 60° 59' 10" E	49.26'
N 45° 25' 35" E	61.60'
N 55° 52' 01" W	107.44'
N 69° 24' 18" E	196.23'
N 41° 47' 15" E	40.52'
N 72° 23' 28" E	74.81'
S 56° 20' 27" E	31.38'
S 56° 21' 57" E	114.80'

**Calls along Creek (D-E)**

Bearing	Dist.
N 49° 07' 02" W	37.93'
S 89° 07' 02" W	23.71'
N 05° 36' 30" W	53.55'
S 78° 39' 23" W	71.34'
N 86° 04' 53" W	29.29'
N 25° 47' 03" E	122.07'
N 36° 10' 23" W	108.23'
N 73° 31' 00" W	64.57'
N 29° 37' 37" E	121.95'
S 82° 33' 03" W	92.49'
N 45° 25' 12" W	43.22'
N 06° 27' 16" E	106.32'
N 86° 01' 15" E	37.31'
S 70° 18' 20" F	50.65'
N 68° 07' 31" E	46.06'
N 31° 43' 56" W	79.24'
N 31° 42' 55" E	59.14'
S 38° 54' 43" E	57.36'
N 66° 43' 04" F	88.70'
N 21° 56' 59" W	33.68'
N 48° 40' 12" W	72.35'
N 39° 29' 44" E	119.09'
N 24° 11' 30" E	61.87'
N 54° 17' 36" E	29.82'
N 25° 22' 12" E	47.30'
N 28° 36' 16" W	80.79'
N 08° 51' 49" E	47.98'
N 18° 45' 57" W	58.42'

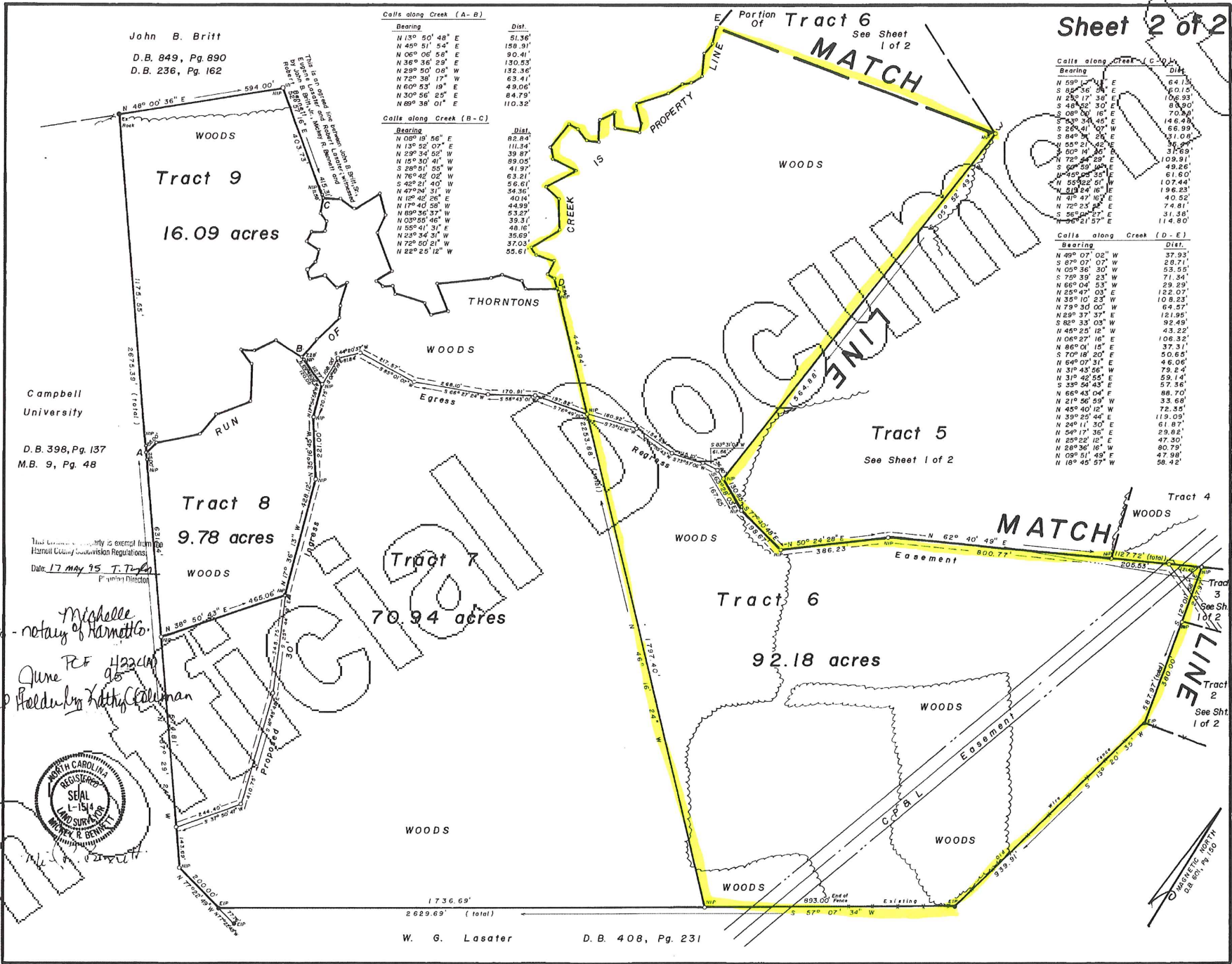

Campbell University  
D.B. 398, Pg. 137  
M.B. 9, Pg. 48

This conveyance is exempt from the  
Harmful Conveyance and Usurious Regulations,  
Date: 17 MAY 75 T. T. [Signature]  
[Signature]

Michelle  
notary of Harroville  
Pure  
Held by Kathy Coleman



1736.69'  
2629.69' (total)  
W. G. Lasater  
D.B. 408, Pg. 231

PC# F Slide 422 (A)