



Legal Description:

.61 AC LOLA SILLS PC#F/173-A

Harnett County GIS

PID: 100548 0010
PIN: 0548-87-1839.000
REID: 0031512
Subdivision: F-173A
Deeded Acreage: 0 ac
Total Acreage: 0.61187102 ac
Account Number: 1004067000
Owners: STEPHENS TERESA HILDEBRAND

Owner Address : 2665 NC 210 LILLINGTON, NC 27546-0000

Property Address: 2665 NC 210 S LILLINGTON, NC 27546
City, State, Zip: LILLINGTON, NC, 27546
Building Count: 1
Township Code: 10
Fire Code:

Parcel Building Value: \$26700
Parcel Outbuilding Value : \$400
Parcel Land Value : \$12000
Parcel Special Land Value : \$0
Total Value : \$39100
Parcel Deferred Value : \$0
Total Assessed Value : \$39100
Legal Land Units , Unit Type : 0.61, AC

Tax Data Last Modified:
Calculated Land Units / Type: AC ac
Neighborhood: 01000
Actual Year Built: 1957
TotalAcutalAreaHeated: 858 Sq/Ft
Sale Month and Year: 11 / 1993
Sale Price: \$8000
Deed Book & Page: 1026-0757
Deed Date:
Plat Book & Page: -
Instrument Type: WD
Vacant or Improved:
QualifiedCode:
Transfer or Split:

Prior Building Value: \$29300
Prior Outbuilding Value : \$400
Prior Land Value : \$15000
Prior Special Land Value : \$0

Prior Deferred Value : \$0
Prior Assessed Value : \$44700
Prior Land Units: 0.61 ac





Legal Description:

.58 ACS BUIE LAND PC#F173-A

Harnett County GIS

PID: 100548 0011
PIN: 0548-78-9040.000
REID: 0004096
Subdivision: F-173A
Deeded Acreage: 0 ac
Total Acreage: 0.4942779 ac
Account Number: 1004327000
Owners: STEPHENS TERESA

Owner Address : 2665 NC 210 LILLINGTON, NC 27546-0000

Property Address: NC 210 S NC

City, State, Zip: , NC,

Building Count: 0

Township Code: 10

Fire Code:

Parcel Building Value: \$0

Parcel Outbuilding Value : \$0

Parcel Land Value : \$3500

Parcel Special Land Value : \$0

Total Value : \$3500

Parcel Deferred Value : \$0

Total Assessed Value : \$3500

Legal Land Units , Unit Type : 0.58, AC

Tax Data Last Modified:

Calculated Land Units / Type: AC ac

Neighborhood: 01000

Actual Year Built:

TotalAcutalAreaHeated: Sq/Ft

Sale Month and Year: 12 / 1995

Sale Price: \$10000

Deed Book & Page: 1126-0690

Deed Date:

Plat Book & Page: -

Instrument Type: WD

Vacant or Improved:

QualifiedCode:

Transfer or Split:

Prior Building Value: \$0

Prior Outbuilding Value : \$0

Prior Land Value : \$3200

Prior Special Land Value : \$0

Prior Deferred Value : \$0

Prior Assessed Value : \$3200

Prior Land Units: 0.58 ac

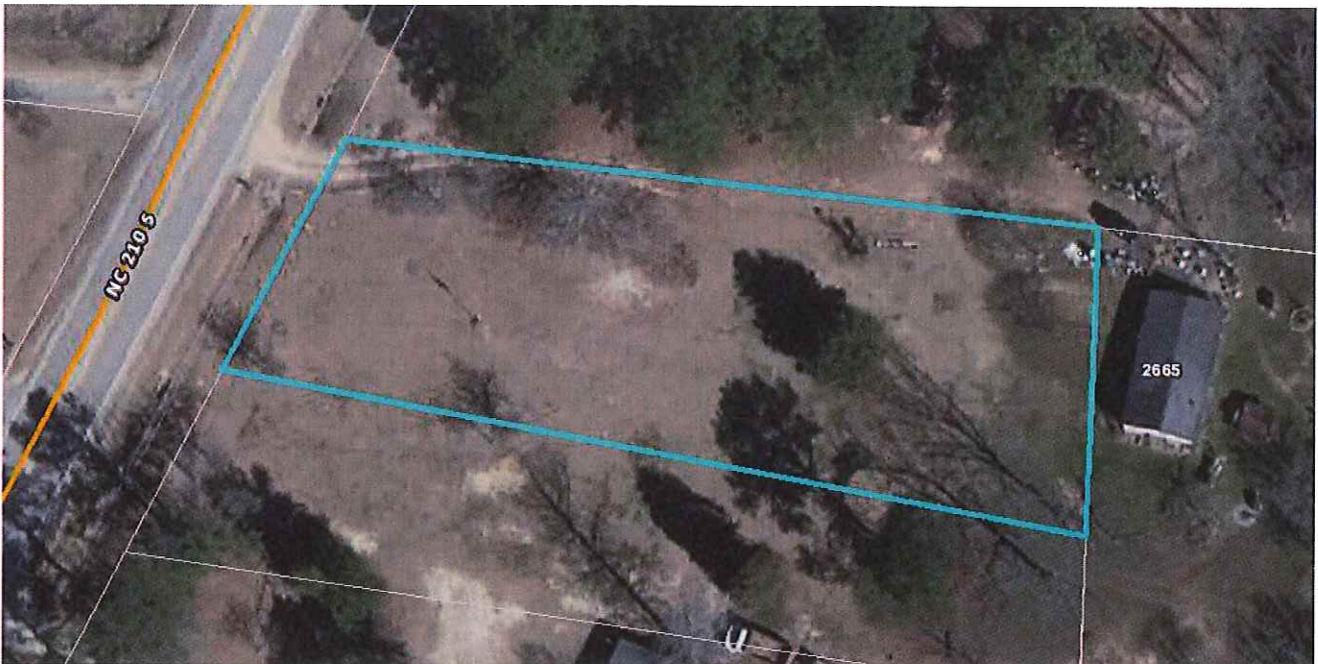



Legal Description:

.58 ACRE BUIE LAND PC#F173-A

Harnett County GIS

PID: 100548 0011 01
PIN: 0548-77-9933.000
REID: 0004097
Subdivision: F-173A
Deeded Acreage: 0 ac
Total Acreage: 0.49710406 ac
Account Number: 1004327000
Owners: STEPHENS TERESA

Owner Address : 2665 NC 210 LILLINGTON, NC 27546-0000

Property Address: NC 210 S NC
City, State, Zip: , NC,
Building Count: 0
Township Code: 10
Fire Code:

Parcel Building Value: \$0
Parcel Outbuilding Value : \$0
Parcel Land Value : \$3500
Parcel Special Land Value : \$0
Total Value : \$3500
Parcel Deferred Value : \$0
Total Assessed Value : \$3500
Legal Land Units , Unit Type : 0.58, AC

Tax Data Last Modified:
Calculated Land Units / Type: AC ac
Neighborhood: 01000
Actual Year Built:
TotalAcutalAreaHeated: Sq/Ft
Sale Month and Year: 12 / 1995
Sale Price: \$10000
Deed Book & Page: 1126-0690
Deed Date:
Plat Book & Page: -
Instrument Type: WD
Vacant or Improved:
QualifiedCode:
Transfer or Split:

Prior Building Value: \$0
Prior Outbuilding Value : \$0
Prior Land Value : \$3200
Prior Special Land Value : \$0

Prior Deferred Value : \$0
Prior Assessed Value : \$3200
Prior Land Units: 0.58 ac

