

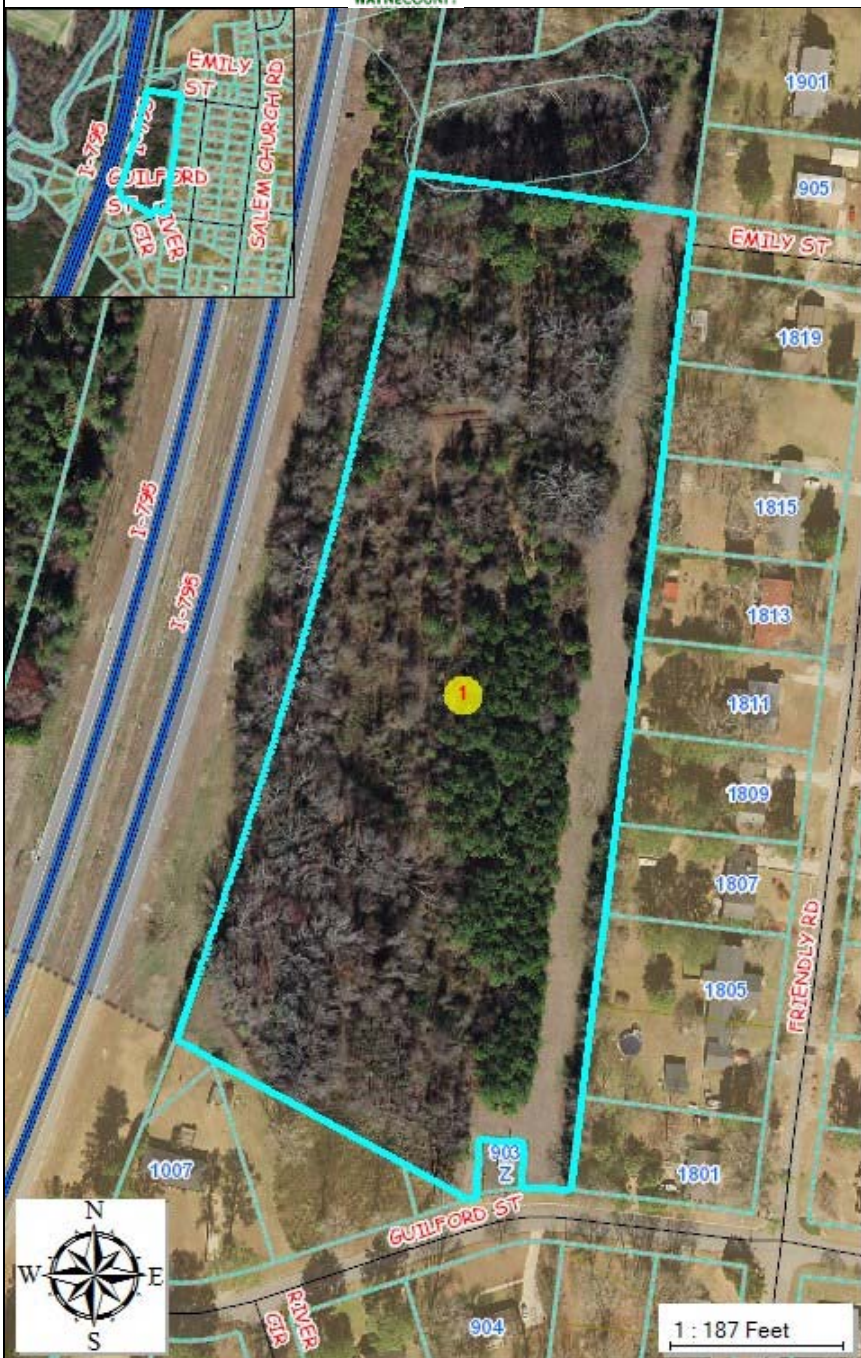

Wayne
Printed May 30, 2018
See Below for Disclaimer



- Streets**
 - Interstate
 - US Route
 - NC Route
 - NC Secondary
 - Other
- Railroads**
 - SJAFOB Runway
 - Public Airports
- Address Points**
- Parcels**
 - Previous Lot Lines
 - Lot-Line
 - Parcel-Hook
- City and Town**
- County Borders**
- SJAFOB Boundary**
- Surrounding Centerlines**
 - NC Secondary
 - Interstate
 - US Route
 - NC Route
- Surrounding Counties**
- Regulated Ditches and Streams**
- Rivers and Lakes**

| | | |
|------------------------------------|------------------------------------|-----------------------------------|
| <u>OBJECTID 1</u> | <u>OBJECTID</u> | <u>PIN</u> |
| 18474 | 18233 | 2690754599 |
| <u>Record Source</u> | <u>Owner Name</u> | <u>Co-Owner Name</u> |
| Owner | DEPT OF TRANSPORTATION | |
| <u>Owner Address 1</u> | <u>Owner Address 2</u> | <u>Owner Address 3</u> |
| ATTN: RIGHT-OF-WAY | PO BOX 3165 | |
| <u>Owner City</u> | <u>Owner State</u> | <u>Owner Zip</u> |
| WILSON | NC | 27895-3165 |
| <u>Property Address</u> | <u>Unit or Apt</u> | <u>Legal Description</u> |
| GUILFORD ST | | GUILFORD ST ST 2 CARDS |
| <u>Legal Land Units</u> | <u>Legal Land Type</u> | <u>Deed Date</u> |
| 8.73 | AC | 7/1/2002 12:00:00 AM |
| <u>Neighborhood</u> | <u>Account Number</u> | <u>REID</u> |
| 01201 | 76396160 | 0048710 |
| <u>Township Code</u> | <u>Total Assessed Value</u> | <u>Deed Book</u> |
| 12 | 7650 | 1966 |
| <u>Deed Page</u> | <u>Sale Month</u> | <u>Sale Year</u> |
| 573 | 7 | 2002 |
| <u>Vacant Or Improved</u> | <u>Sale Price</u> | <u>Previous Deed Book</u> |
| I | 53500 | 00682 |
| <u>Previous Deed Page</u> | <u>Previous Sale Month</u> | <u>Previous Sales Year</u> |
| 0530 | 1 | 1966 |
| <u>Vacant or Improved 2</u> | <u>Previous Sale Price</u> | <u>Property Use</u> |
| I | 0 | 01 |

Users of the GIS information/data contained in this web mapping application are hereby notified that the information was compiled from recorded deeds, plats and other public records and data. Users are notified that the aforementioned public primary information sources should be consulted for verification of the data contained in this information. The County of Wayne and the mapping companies or other entities assume no legal responsibility for the information contained herein. By accepting this disclaimer you agree and understand the disclaimer.

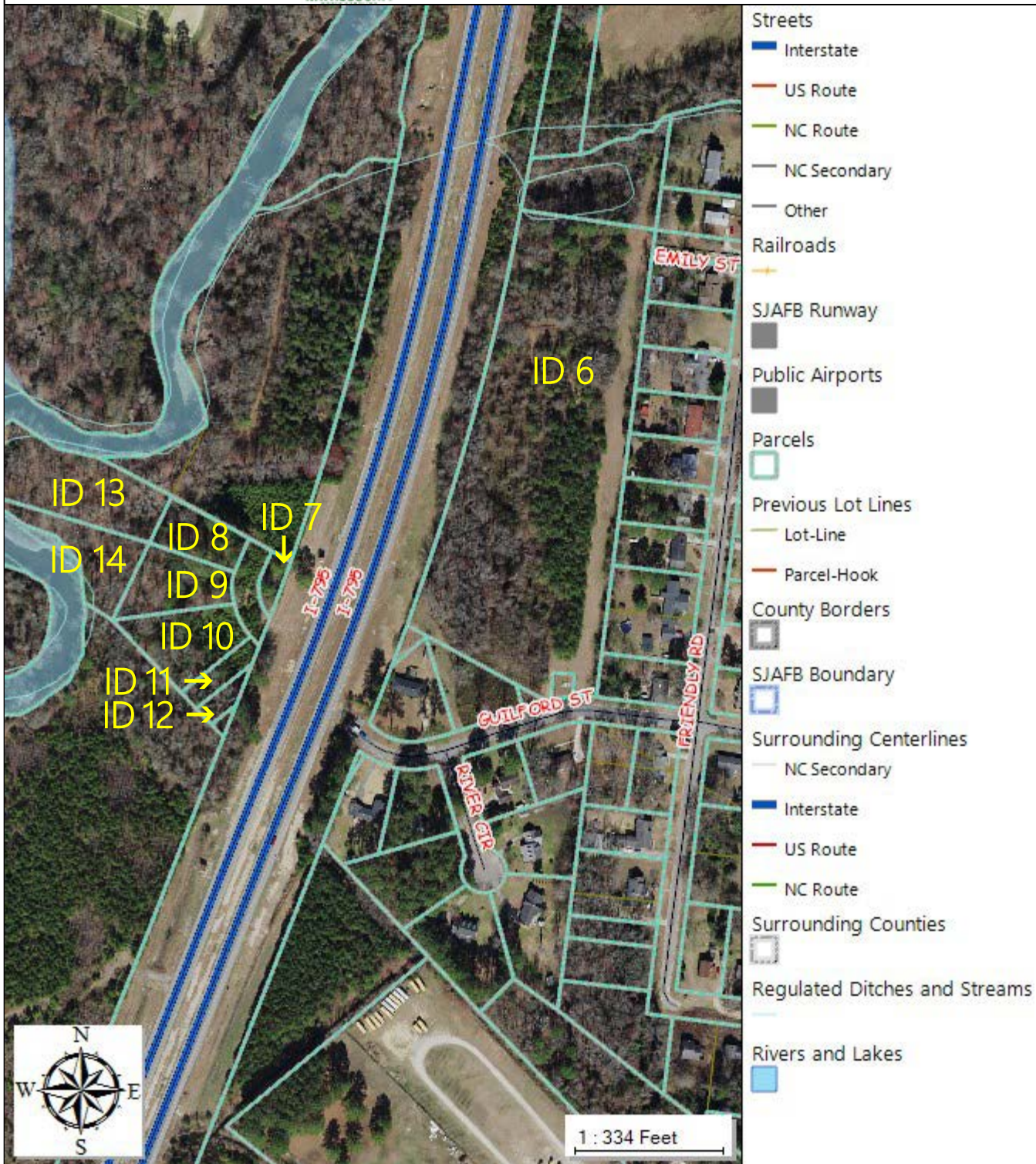

Users of the GIS information/data contained in this web mapping application are hereby notified that the information was compiled from recorded deeds, plats and other public records and data. Users are notified that the aforementioned public primary information sources should be consulted for verification of the data contained in this information. The County of Wayne and the mapping companies or other entities assume no legal responsibility for the information contained herein. By accepting this disclaimer you agree and understand the disclaimer.

