

UNDEVELOPED

STATE OF NORTH CAROLINA
 Gladys Johnson Woodall
 W. R. LAMBERT
 MAY 1977
 Gladys Johnson Woodall
 MY COMMISSION EXPIRES 4-14-1980

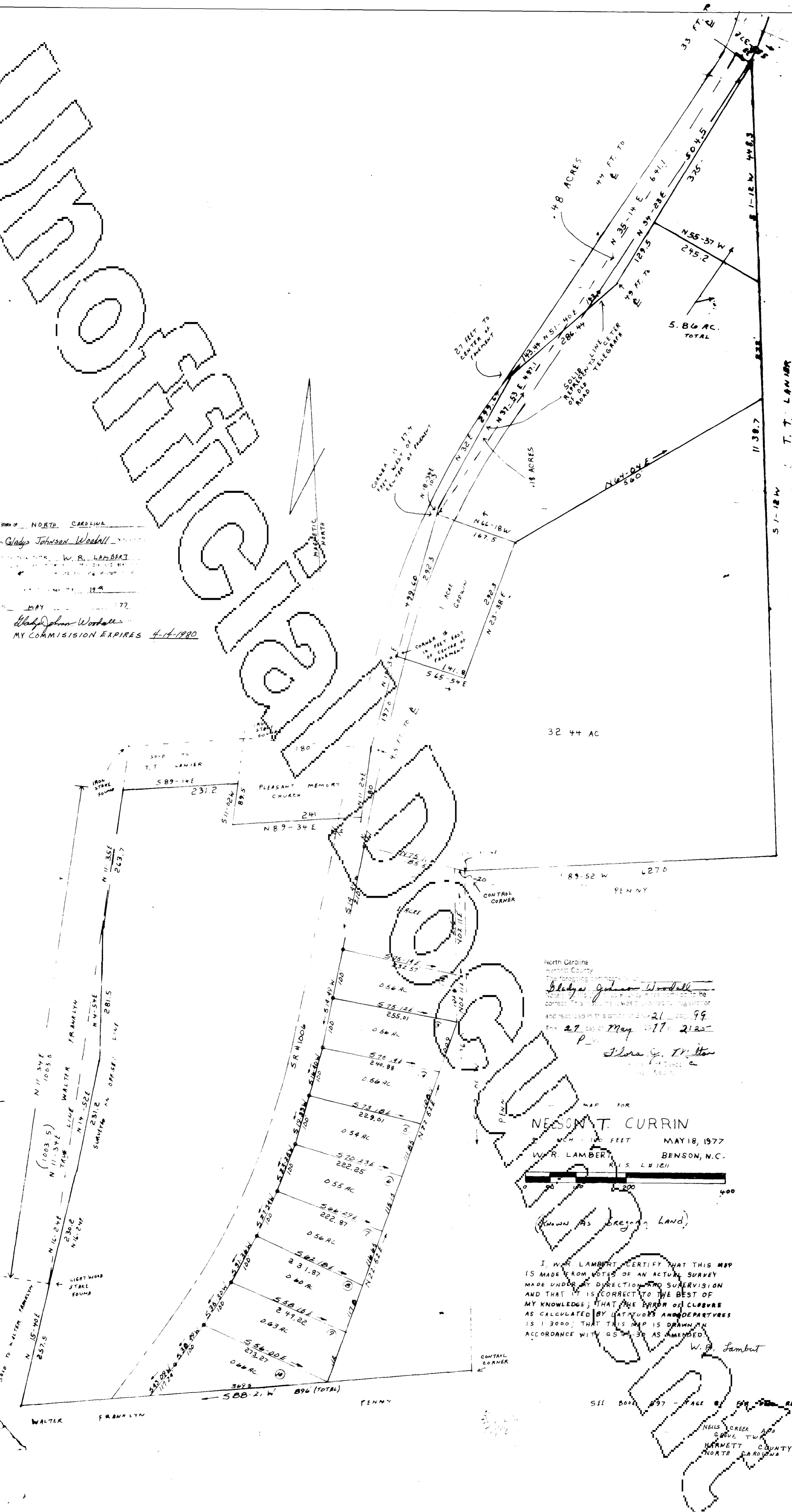

North Carolina
 Herkett County
 The foregoing partition of
 Gladys Johnson Woodall
 Nelson T. Currin
 was made by me as Surveyor and found to be correct. This map was prepared by me as Surveyor and recorded in the office of the Register on the 27 day of May 1977. 2:20 P.M.
 Flora G. Walker
 Register

MAP FOR
NELSON T. CURRIN
 1/4 SECTION 10, T. 12 N., R. 12 W.,
 W. R. LAMBERT
 BENSON, N.C.
 R.I.S. L.H. 1211

I, W. R. LAMBERT CERTIFY THAT THIS MAP IS MADE FROM NOTES OF AN ACTUAL SURVEY MADE UNDER MY DIRECTION AND SUPERVISION AND THAT IT IS CORRECT TO THE BEST OF MY KNOWLEDGE; THAT THE ERROR OF CLOSURE AS CALCULATED BY LATITUDES AND DEPARTURES IS 1/3000; THAT THIS MAP IS DRAWN IN ACCORDANCE WITH G.S. 17-39 AS AMENDED.

W. R. Lambert

SEE BOOK 897 - PAGE 81
 NELS CREEK TWP
 HANWELL COUNTY
 NORTH CAROLINA

Map BK 897 Slide 99

Map BK 897 Slide 99