

NORTH CAROLINA, JOHNSTON COUNTY  
 L. R. ROYCE LAMBERT, JR. PROFESSIONAL LAND SURVEYOR No. 3517 CERTIFY THAT THIS PLAT WAS DRAWN UNDER MY SUPERVISION FROM AN ACTUAL SURVEY MADE UNDER MY SUPERVISION (DEED BOOK \_\_\_\_\_ PAGE \_\_\_\_\_ ETC., OTHER); THAT THE BOUNDARIES NOT SURVEYED ARE CLEARLY INDICATED AS DRAWN FROM INFORMATION AS SHOWN ON THE FACE OF THIS PLAT; THAT THE RATIO OF PRECISION IS 1:\_\_\_\_\_ THAT THIS PLAT WAS PREPARED IN ACCORDANCE WITH GS 47-30 AS AMENDED. I CERTIFY TO ONE OR MORE OF THE FOLLOWING:  
 A. THAT THE SURVEY CREATES A SUBDIVISION OF LAND WITHIN THE AREA OF A COUNTY OR MUNICIPALITY THAT HAS AN ORDINANCE THAT REGULATES PARCELS OF LAND;  
 B. THAT THE SURVEY IS LOCATED IN A PORTION OF A COUNTY OR MUNICIPALITY THAT IS UNREGULATED AS TO AN ORDINANCE THAT REGULATES PARCELS OF LAND;  
 C. ANY ONE OF THE FOLLOWING: (1) THAT THE SURVEY IS OF AN EXISTING PARCEL OR PARCELS OF LAND AND DOES NOT CREATE A NEW STREET OR CHANGE AN EXISTING STREET; (2) THAT THE SURVEY IS OF AN EXISTING BUILDING OR OTHER STRUCTURE, OR NATURAL FEATURE, SUCH AS A WATERCOURSE; OR (3) THAT THE SURVEY IS A CONTROL SURVEY;  
 D. THAT THE SURVEY IS OF ANOTHER CATEGORY, SUCH AS THE RECOMBINATION OF EXISTING PARCELS, A COURT-ORDERED SURVEY, OR OTHER EXCEPTION TO THE DEFINITION OF SUBDIVISION;  
 E. THAT THE INFORMATION AVAILABLE TO THE SURVEYOR IS SUCH THAT THE SURVEYOR IS UNABLE TO MAKE A DETERMINATION TO THE BEST OF THE SURVEYOR'S PROFESSIONAL ABILITY AS TO THE PROVISIONS CONTAINED IN (A) THROUGH (D) ABOVE.  
 WITNESS MY ORIGINAL SIGNATURE, REGISTRATION NUMBER, AND SEAL THIS 6 DAY OF MARCH AD. 2014  
 L. R. ROYCE LAMBERT, JR.  
 REGISTRATION NUMBER 3517

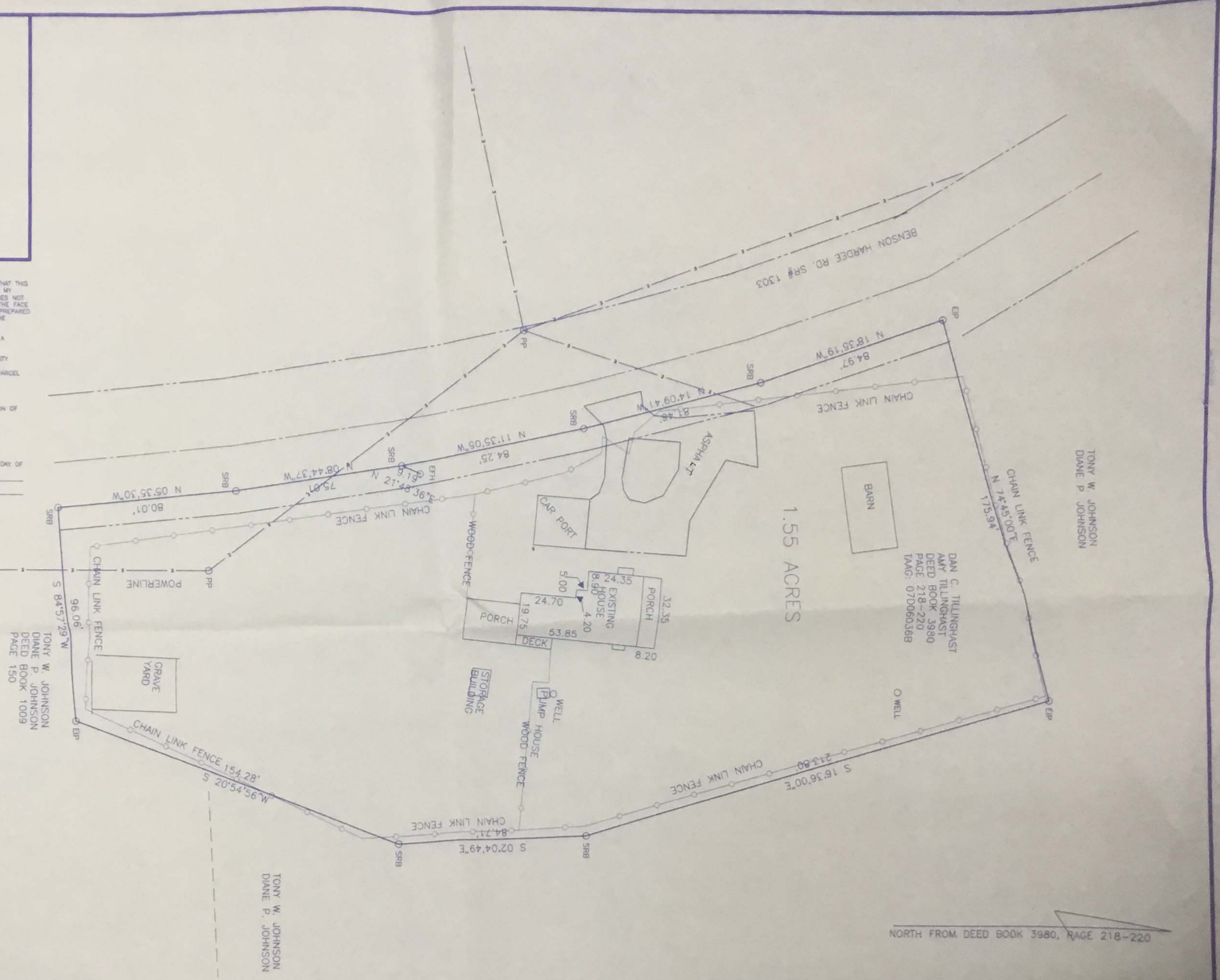

BROKEN LINES NOT SURVEYED.  
 MAP REFERENCE: MAP FOR HAROLD MEDLIN, BY W. R. LAMBERT, L# 1211, DATED 6/21/84

LAMBERT SURVEYING, INC.  
 W. R. LAMBERT, PLS 1211  
 W. ROYCE LAMBERT, Jr. PLS 3517  
 CAROLYN J. LAMBERT, MANAGER  
 509 N. LINCOLN STREET  
 919-894-3575 PHONE  
 919-207-0873 FAX  
 BENSON, NC 27504

STATE OF NORTH CAROLINA, \_\_\_\_\_ COUNTY  
 I, \_\_\_\_\_ REVIEW OFFICER OF \_\_\_\_\_ COUNTY, CERTIFY THAT THE MAP OR PLAT TO WHICH THIS CERTIFICATE IS AFFIXED MEETS ALL STATUTORY REQUIREMENTS FOR RECORDING.  
 REVIEW OFFICER \_\_\_\_\_  
 DATE: \_\_\_\_\_

STATE OF NORTH CAROLINA, \_\_\_\_\_ COUNTY  
 FILED FOR REGISTRATION AT \_\_\_\_\_ M. \_\_\_\_\_, 20\_\_\_\_ IN THE REGISTER OF DEEDS OFFICE.  
 RECORDED IN BOOK \_\_\_\_\_ PAGE \_\_\_\_\_  
 REGISTER OF DEEDS \_\_\_\_\_  
 BY: \_\_\_\_\_

LEGEND

ESR	EXISTING STEEL ROD	ERB	EXISTING REBAR
SSR	SET STEEL ROD	ELS	EXISTING LIGHTWOOD STAKE
ECPS	EXISTING COTTON SPINDLE	PP	PROPERTY LINE
SCPS	EXISTING NAIL	PP	POWER POLE
EN	EXISTING NAIL	LP	LIGHT POLE
EIP	EXISTING IRON PIPE		
SIP	SET IRON PIPE		
EIS	EXISTING IRON PIPE		
SIS	SET IRON STAKE		
EPKN	EXISTING P-K NAIL		
SPKN	SET P-K NAIL		
ECM	EXISTING CONCRETE MONUMENT		
SRB	SET REBAR		

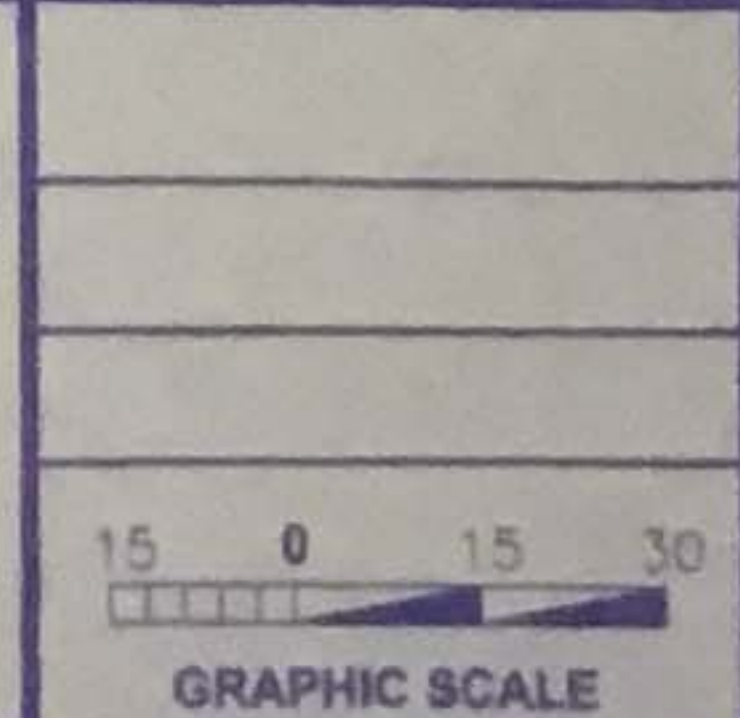

MAP FOR  
**DAN C. TILLINGHAST**  
**AMY TILLINGHAST**

TOWNSHIP JOHNSTON COUNTY ELEVATION \_\_\_\_\_  
 STATE: NORTH CAROLINA DATE: 3/6/14 SCALE: 1 IN. = 30 FT  
 ZONE: FIELD BOOK TAX PARCEL: \_\_\_\_\_